SAMUEL HEATH

Product Number: T1005-CCR

Description: Trim set for V135-AIS thermostatic valve - 2 separate volume controls

Standards

LP Min 7.3 psi

water saving

Flow rates

Gallons/Min	1.5 PSI	7.3 PSI	14.5 PSI	29.0 PSI	43.5 PSI	58.0 PSI	72.5 PSI
1/2" Feed		3.1	4.5	7.0	8.5	9.5	10.7
3/4" Feed		3.1	4.5	7.0	8.5	9.5	10.7

Flow rate data provided is indicative of each product and is given in open outlet conditions. Installation design, external connections and fittings not supplied may affect the data provided.

Finishes Available

Chrome Plate

Polished Nickel

Stainless Steel with Matt Black

City Bronze

Matt Black Chrome

Brushed Gold Matt

Polished nickel with gloss black chrome

Brushed Gold matt with City Bronze

Stainless steel finish with City Bronze

Antique Gold with gloss black chrome

Control Options Available

Specification Drawing

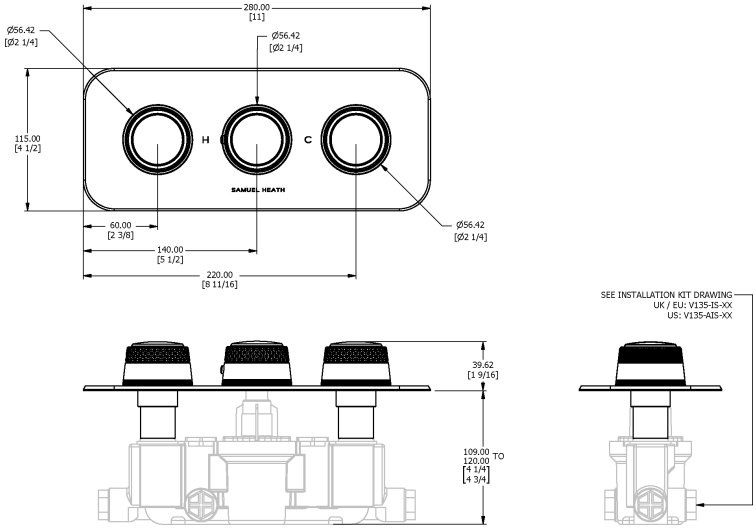

UK Customer Service
Leopold Street
Birmingham
B12 0UJ
Tel: +44 121 766 4200
Email: info@samuel-heath.com

US Customer Service
Federal I.D. No. 58-1504682
Email: usa@samuel-heath.com

Specification Enquiries
Design Centre Chelsea Harbour
1st Floor, North Dome, London
SW10 0XE
Tel: 020 7352 0249
Email: showroom@samuel-heath.com